

Lending Pad

LendingPad

Getting Started

Login in with your LendingPad credentials.

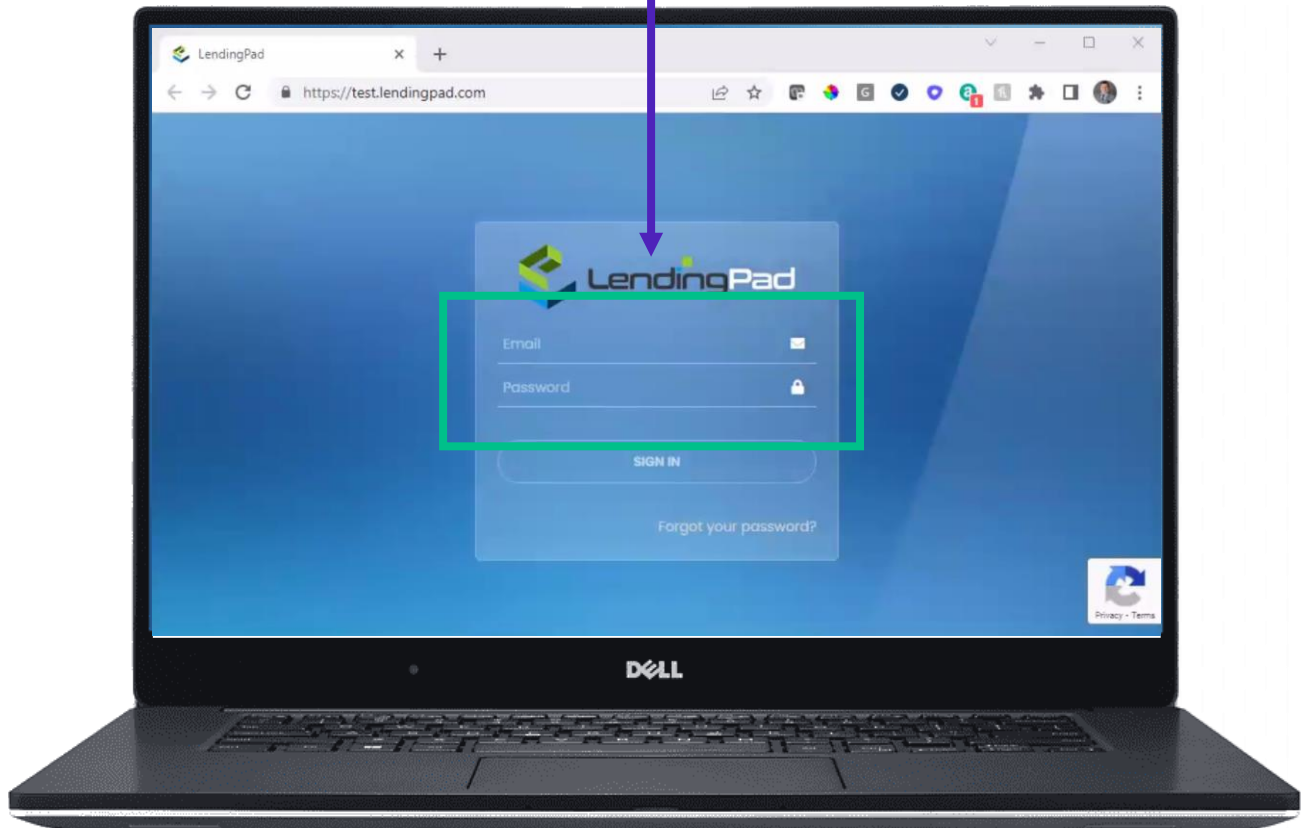

LendingPad

Dashboard

Select your loan from the dashboard.

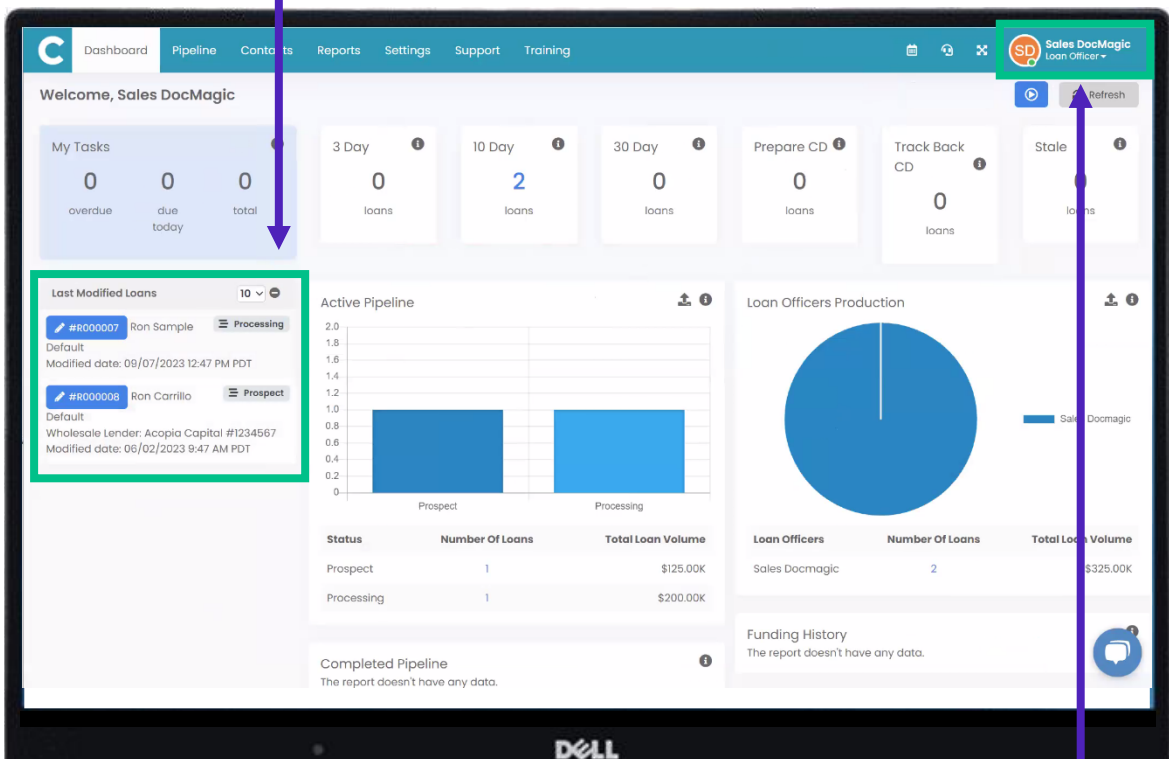

We recommend that you log in as an administrator or else you might not be able to see the loans.

LendingPad

Loan Overview

This takes you to the loan overview page. On this page, make sure you have a Loan Officer assigned and an estimated closing date.

LendingPad

Sending A Disclosure

Click on the Actions tab.

Click on the Send button next to Docs Service.

LendingPad

Disclosure Document Request

Select Pre-Disclosure as a package type (if it does not come up by default). A Pre-Disclosure package is equivalent to DocMagic's Initial Disclosure.

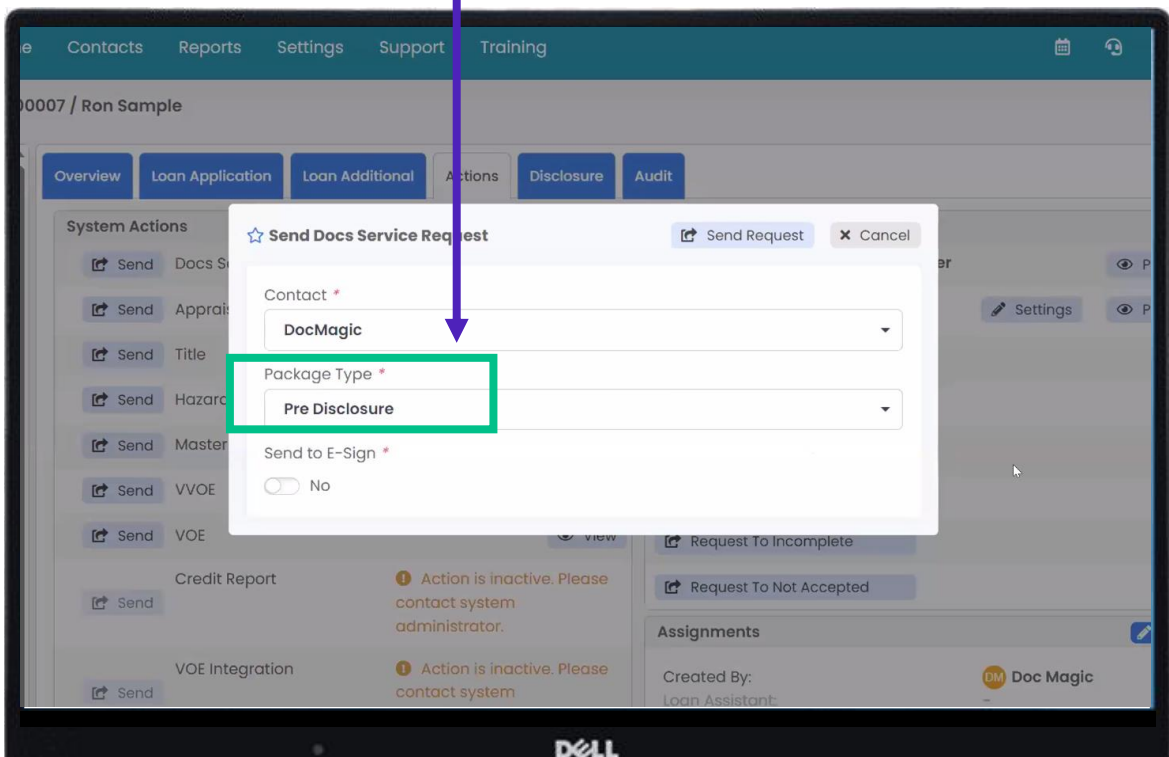

LendingPad

Adding eSign

To add the e-sign service, toggle the switch. If you want to print out the documents, do not select this option.

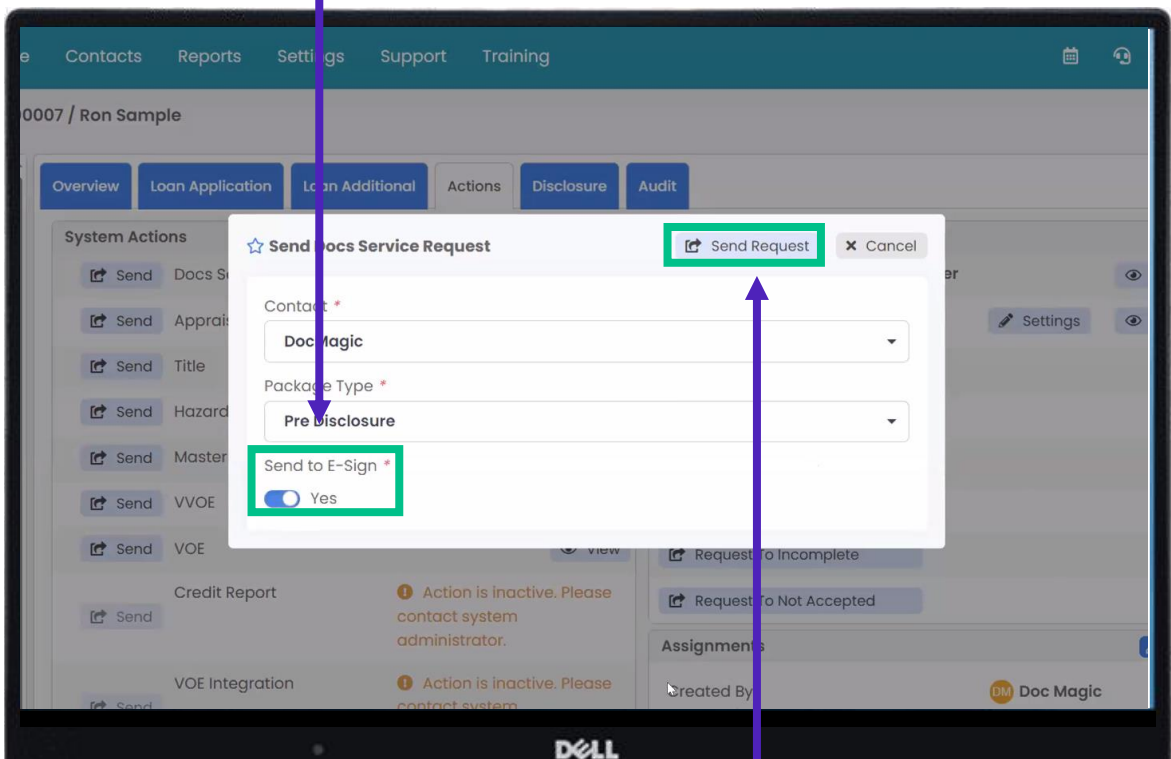

Click Send Request.

LendingPad

Success!

Click View to expand your options.

The main content area is divided into tabs: Overview, Loan Application, Loan Additional, Actions, Disclosure, and Audit. The 'Actions' tab is active, showing a list of system actions. The 'Docs Service' action is highlighted with a green box and a 'View' button. A success message is displayed in a green box at the bottom right of the screen, stating 'Actions Docs Service request was sent successfully.'

You'll get a success message here.

LendingPad

Viewing The Document Package

Click here to see the Loan Detail Report and the list of documents that were created in your package.

Summary Sidebar:

- Branch: Default
- Status: Processing
- Purpose: Purchase
- Occupancy: Primary Residence
- Subject: 1 North Main Street, Jacksonville, FL 32218, Duval
- Loan Type: Conventional
- Program: Conv 10 Year Fix
- Total LA: \$200,000.00
- COC Flag: No
- Note Rate: 3.500%
- Qualify: \$2,427.72
- Expense:
- Credit: 710

Main Content Area (Loan Application Tab):

Overview | Loan Application | Loan Additional | Actions | Disclosure | Audit

06/08/2023 10:20 AM PDT Success

Request:

- Contact: DocMagic
- WebSheet ID: 149
- Package Type: Pre Disclosure
- Send To E-:
- Sign:
- Generated By: Doc Magic

Response:

- Reference ID: 149
- Report: DisclosureDocument_20230608-
- Document: 172052921.pdf

Below the response section, there is a list of document packages:

- 06/08/2023 10:15 AM PDT Success
- 06/02/2023 10:15 AM PDT Success
- 06/02/2023 10:08 AM PDT Success

A blue arrow points from the text box above to the 'Report' field in the response section, which is highlighted with a green box.

LendingPad

Viewing The Document Package

You can scroll through and view all the files in the package.

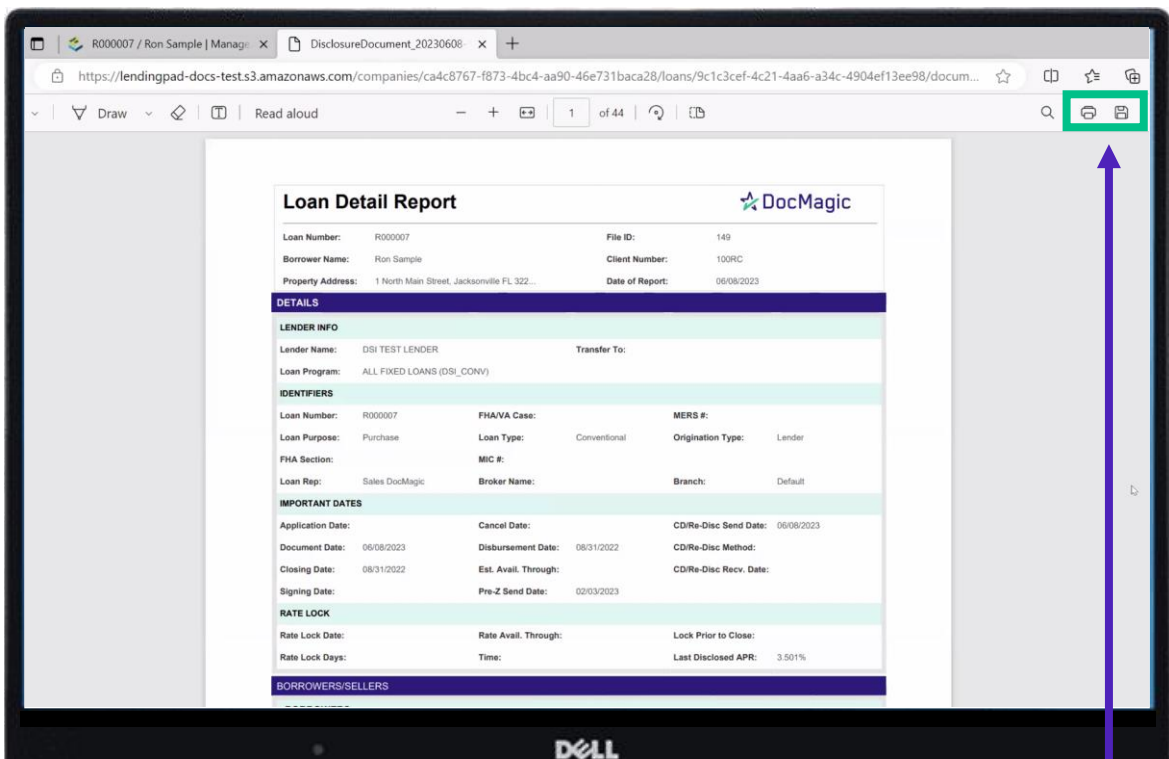

You can also print them or download them to your computer.

LendingPad

Closing Disclosure

Running a Closing Disclosure is very similar to an Initial Disclosure.

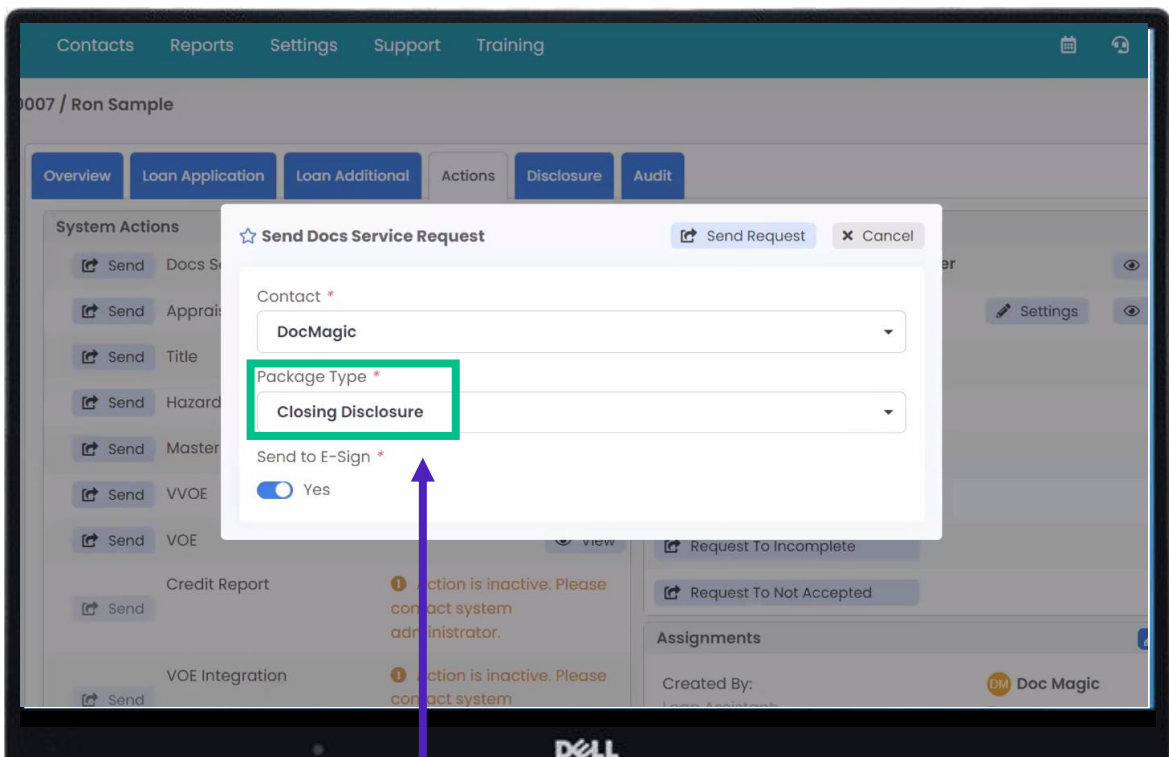

From the Disclosure Document Request window, choose the Closing Disclosure option from the dropdown menu, and follow the same steps.

LendingPad

Error

If the Closing Package won't process due to an error, click the dropdown here to see details.

Branch:	Default
Status:	Application Taken
Purpose:	Purchase
Occupancy:	Primary Residence
Subject Property:	1 North Main Street Jacksonville, FL 32218 Duval
Loan Type:	Conventional
Program:	Conv 30 Year Fix
Total LA:	\$200,000.00
COC Flag:	No
Note Rate:	3.500%
Qualify Expense:	\$1,348.09
Credit Score:	710
LTV / CLTV / HCLTV:	80.00 / 80.00 / 80.00
AUS:	-
Eligible:	Yes
Custom Fields:	1
APR:	3.500% / 3.521%
DTI:	0.00% / 0.00%
Expense:	\$1,348.09 / \$1,348.09
Income:	\$0.00

System Actions

Action	Status	Details
Credit Report	Inactive	Action is inactive. Please contact system administrator.
Asset Verification	Inactive	Action is inactive. Please contact system administrator.
ID Verification	Inactive	Action is inactive. Please contact system administrator.
Disclosure Document	Error	Hide

Today at 3:34 PM PST Error

Request:
Contact: DocMagic
Package Type: Closing Package
Generated By: Sales DocMagic

Response:
Error Description: Code: Failure
Description: # Fatal. # The Impound Account's Low Balance of \$2,700.00 exceeds the Cushion of \$900.00..

